

Patient report

Bio-Rad DATE: 05/23/2019
D-10 TIME: 02:57 PM
S/N: #DJ4I016123 Software version: 4.20-2
Sample ID: 10483433
Injection date 05/23/2019 01:55 PM
Injection #: 6 Method: HbA1c
Rack #: --- Rack position: 4

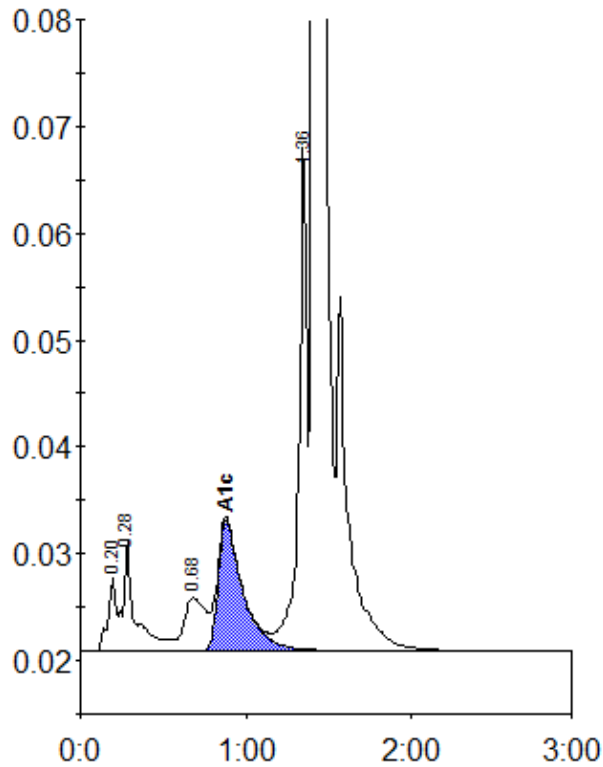

Peak table - ID: 10483433

Peak	R.time	Height	Area	Area %
A1a	0.20	7032	23379	0.8
A1b	0.28	10283	52826	1.9
LA1c/CHb-1	0.68	4973	44967	1.6
A1c	0.88	12236	126973	6.2
P3	1.36	47007	160996	5.7
A0	1.41	784479	2413732	85.5
Total Area:	2822873			

Concentration:	%
A1c	6.2